IBM Power Systems and IBM i

System Administrator

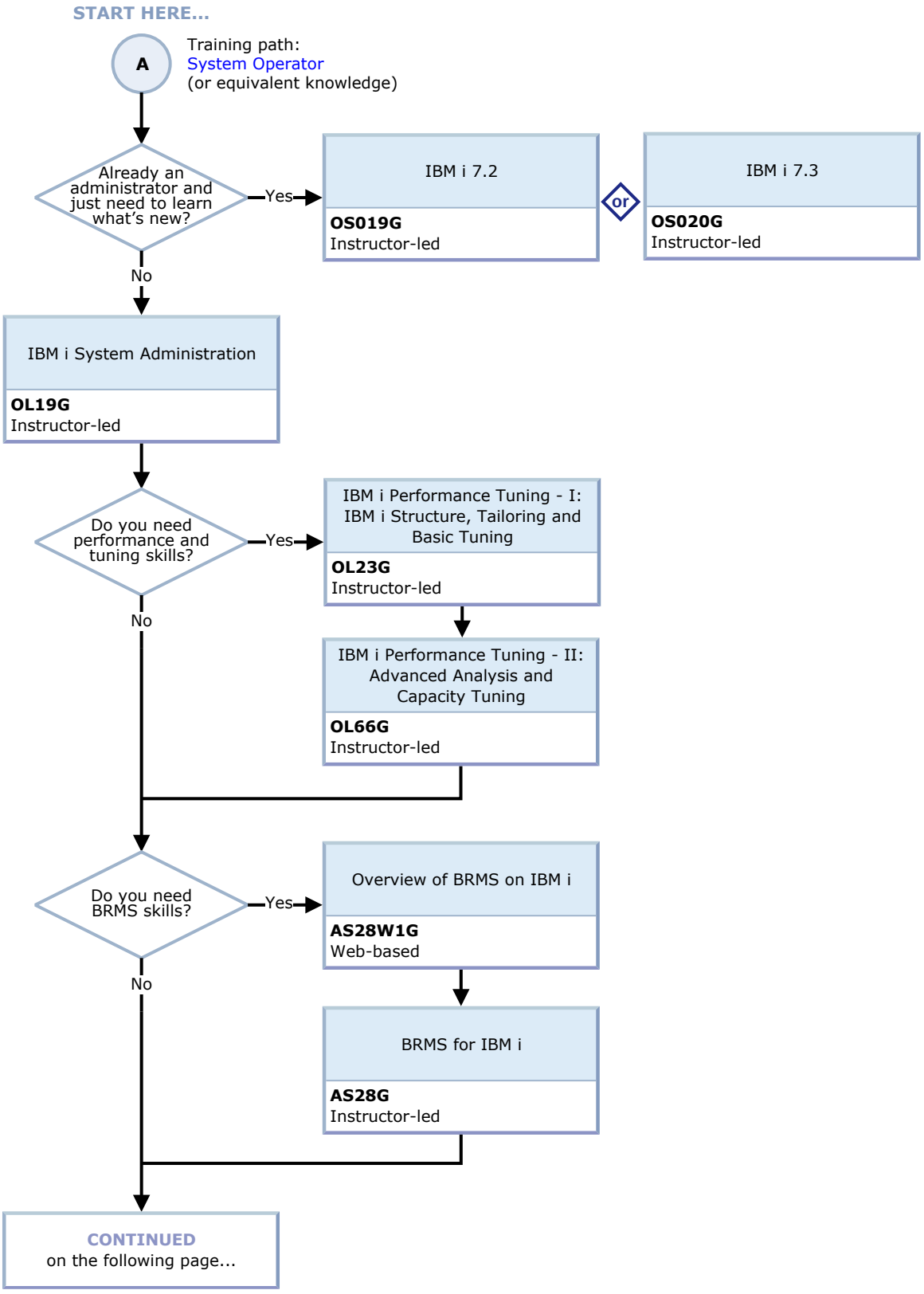

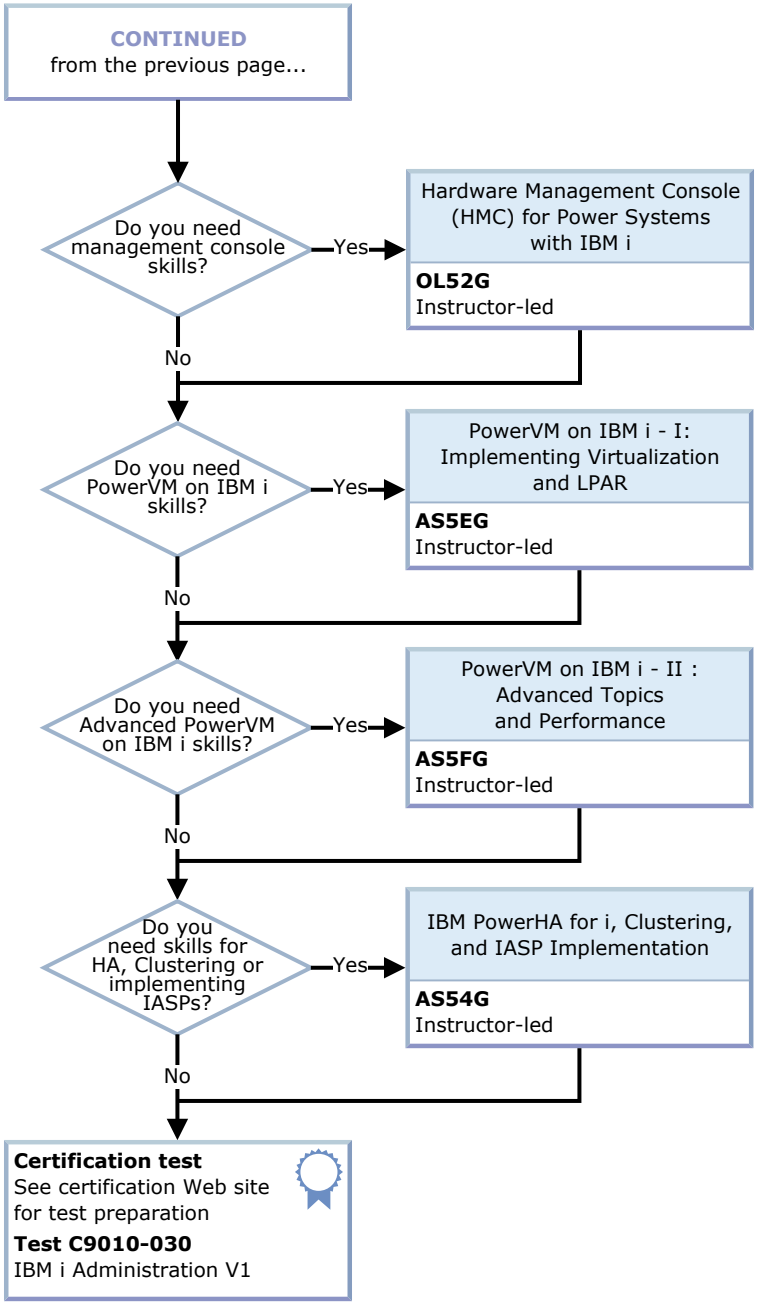
CONTINUED
from the previous page...
Do you need management console skills?
Yes
Hardware Management Console (HMC) for Power Systems with IBM i
OL52G
Instructor-led
No
Do you need PowerVM on IBM i skills?
Yes
PowerVM on IBM i - I: Implementing Virtualization and LPAR
AS5EG
Instructor-led
No
Do you need Advanced PowerVM on IBM i skills?
Yes
PowerVM on IBM i - II : Advanced Topics and Performance
AS5FG
Instructor-led
No
Do you need skills for HA, Clustering or implementing IASPs?
Yes
IBM PowerHA for i, Clustering, and IASP Implementation
AS54G
Instructor-led
No
Certification test
See certification Web site for test preparation
Test C9010-030
IBM i Administration V1